

SALA DE PROJECTO / DIMENSÕES
PROJECT ROOM / DIMENSIONS

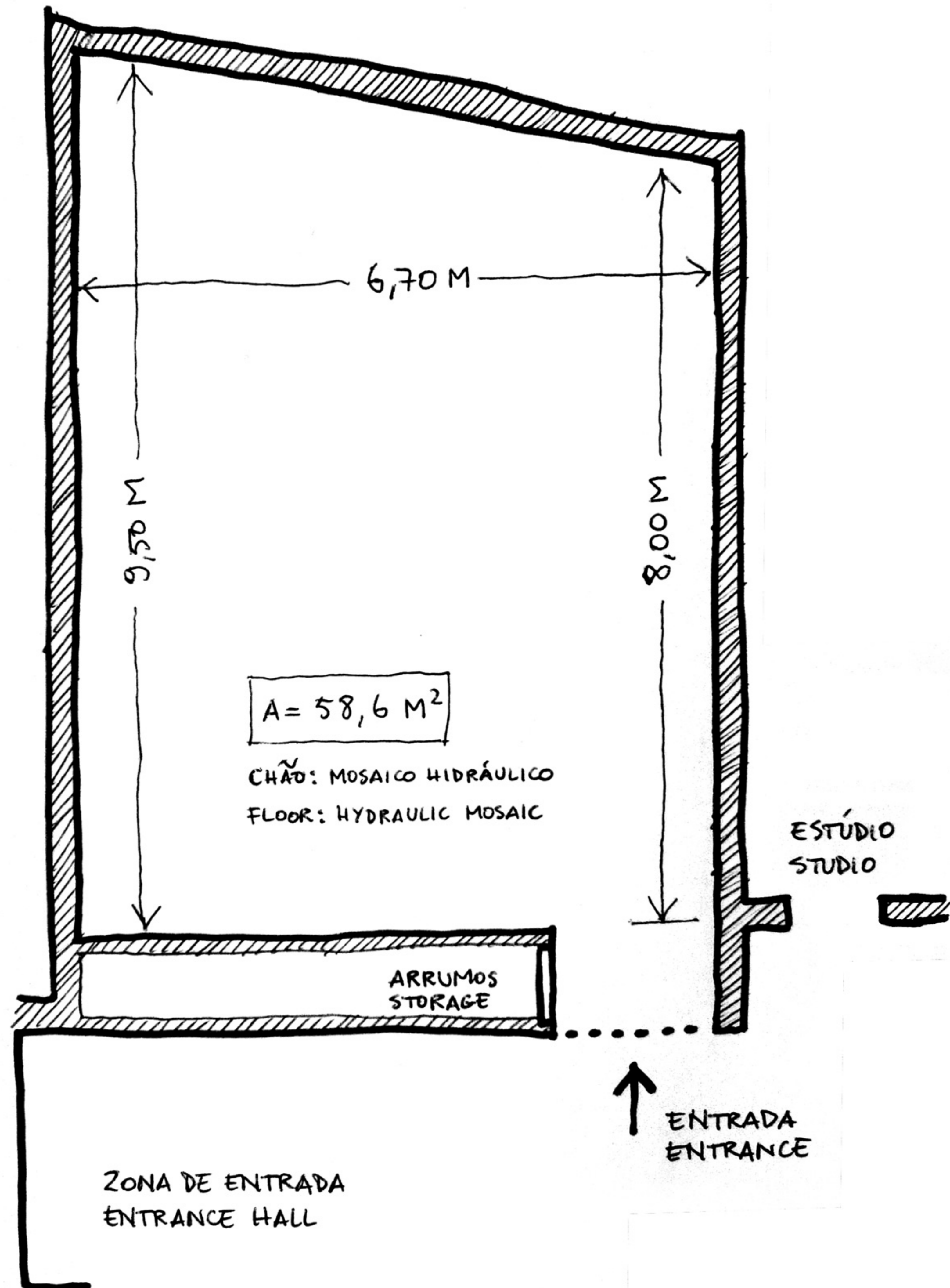

SALA DE PROJECTO / TECTO, LUZ, TOMADAS
PROJECT ROOM / CEILING, LIGHT, PLUGS

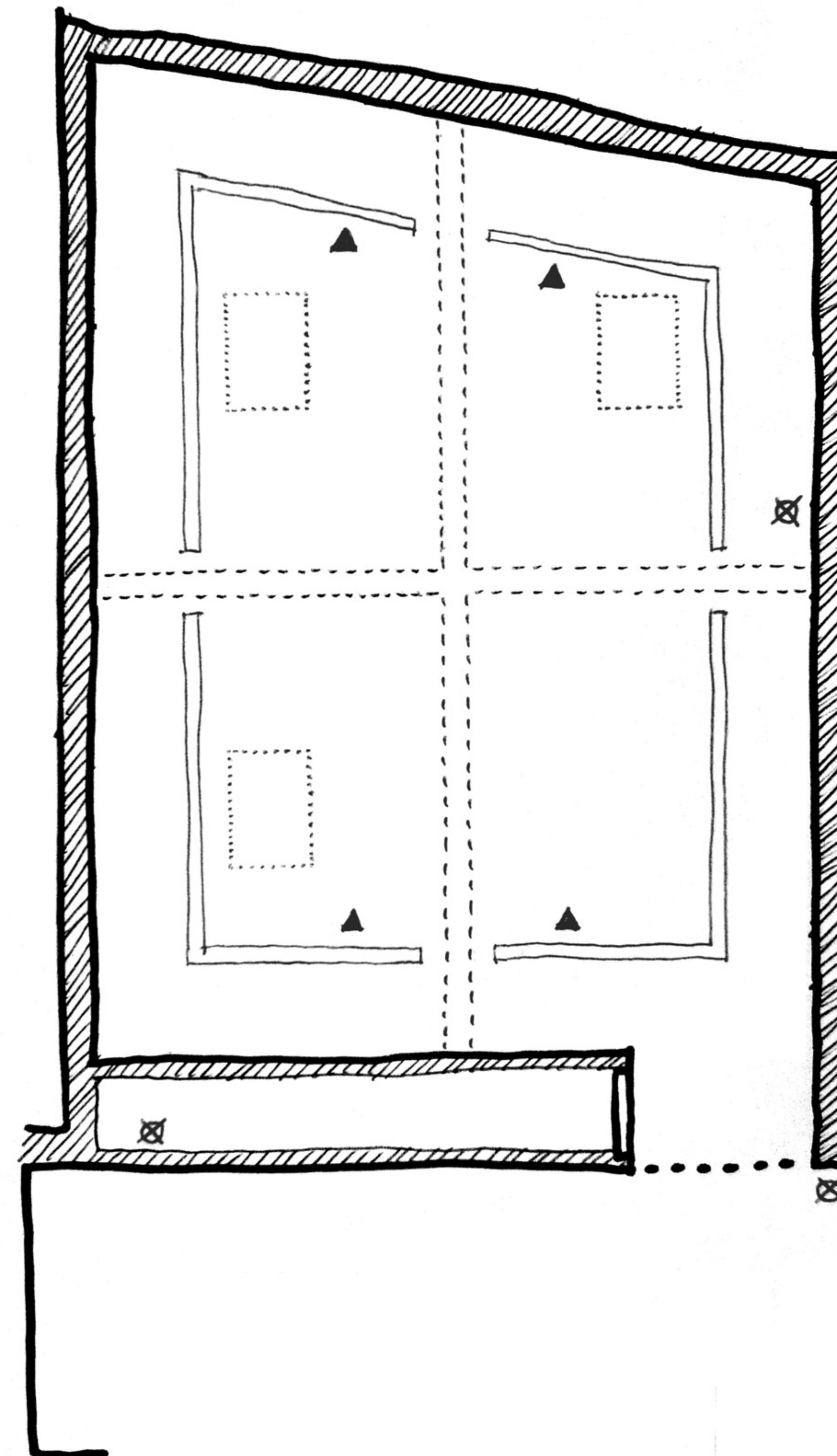

ALTURA DO TECTO
3,00 M / 2,60 M SOB AS VIGAS
CEILING HEIGHT
3,00 M / 2,60 M UNDER BEAMS

- └─ LUZES FLUORESCENTES EM LINHA
LINE OF FLUORESCENT LIGHTS
- LUZ NATURAL
NATURAL LIGHT
- VIGAS ESTRUTURAIS
STRUCTURAL BEAMS
- ▲ 4 TOMADAS NO TECTO
4 PLUGS ON CEILING
- ⊗ 3 TOMADAS NA PAREDE
3 PLUGS ON WALL