

SALA DE PROJECTO / DIMENSÕES  
PROJECT ROOM / DIMENSIONS

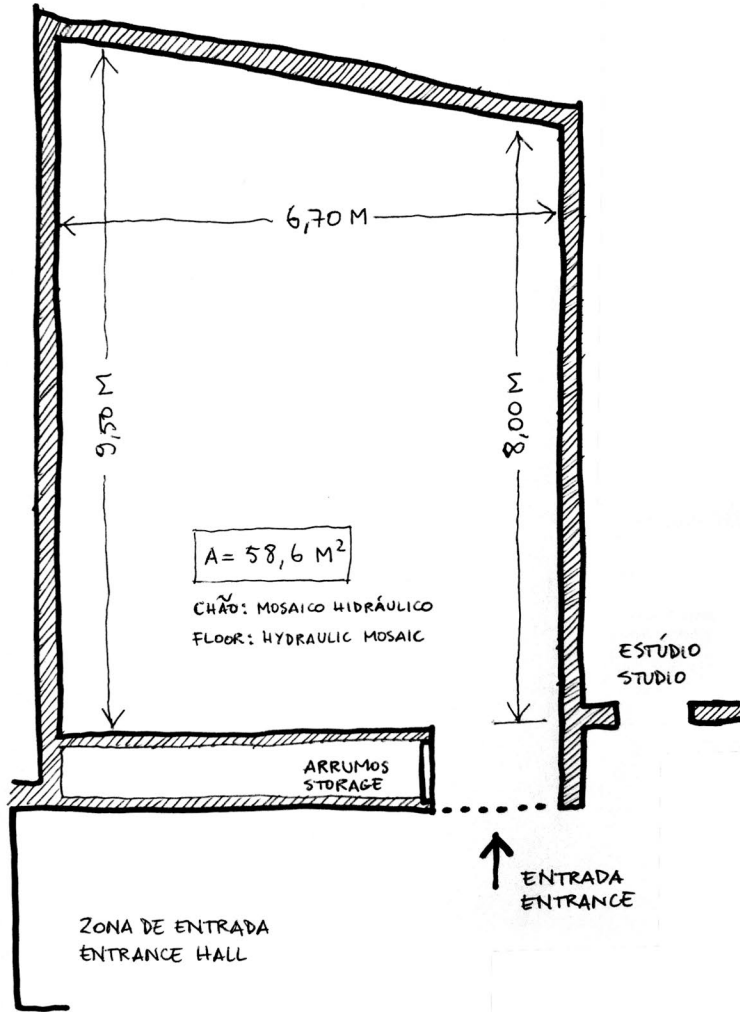

SALA DE PROJECTO / TECTO, LUZ, TOMADAS  
PROJECT ROOM / CEILING, LIGHT, PLUGS

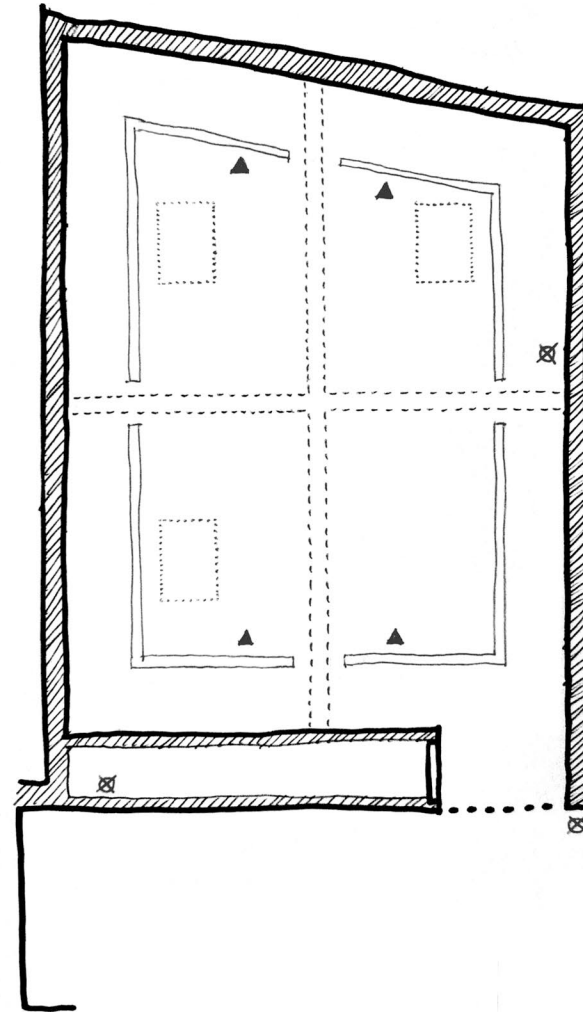

ALTURA DO TECTO  
3,00 M / 2,38 M SOB AS VIGAS  
CEILING HEIGHT  
3,00 M / 2,38 M UNDER BEAMS

- └─ LUZES FLUORESCENTES EM LINHA  
LINE OF FLUORESCENT LIGHTS
- LUZ NATURAL  
NATURAL LIGHT
- - - VIGAS ESTRUTURAIS  
STRUCTURAL BEAMS
- ▲ 4 TOMADAS NO TECTO  
4 PLUGS ON CEILING
- ⊗ 3 TOMADAS NA PAREDE  
3 PLUGS ON WALL